546 KA OMDAM LI VAENG AH

Hlathar 189
Zasiama, Upa

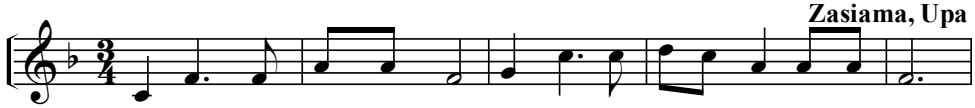

1. Ka om dam li vaeng - ah Boei-pa ha lo lah ka ko khui-ah.
2. He rham rhae ram ah he ko thae la ka rhap li mai ca - khaw,
3. Te ah a ka om loh phih-rha-nah cil rhoe thui uh tlaih pawh.
4. Aw te hmuen pha van ham Lai pa tang na loh ta hae kang pueng.

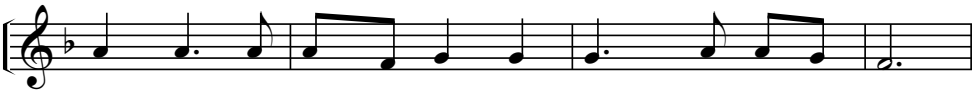

Ko thae ca rhoek loh a duem - nah na om - nah te
Duek - nah tui rhal ka kat vaeng - ah thin tlo boei - pa
Kho puei cim kah tu ca cil bueng a thui uh tih,
A rhing - da coeng na ram cim te n'dan sak van lah.

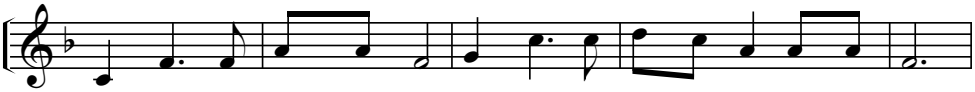

A ol thang han thui lah Lai ko thae nah ah ka om vaeng ah.
Aw a - mah loh n'doe ni Ko thae mik-phi bo nah hma pawn ni.
Vaanhlang cim rhoek nen te bawtmueh la koeh nah laa a sak uh.
Ta - nah sam toe hlaek doe Sa lem thai hil ham la ka rhing-da.

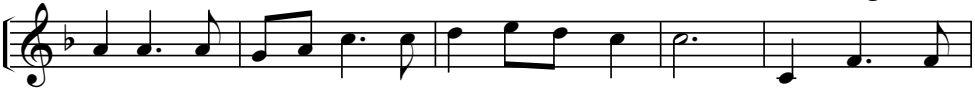

A om then nah ol neh ka thui lek thai mah pawh. Vaan ting toeng

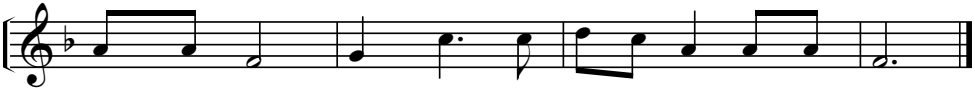

phung ding neh, Thang then nah kai ham a cai vaeng ah.